

Legend

- PEIR Boundary
- Western Access Route

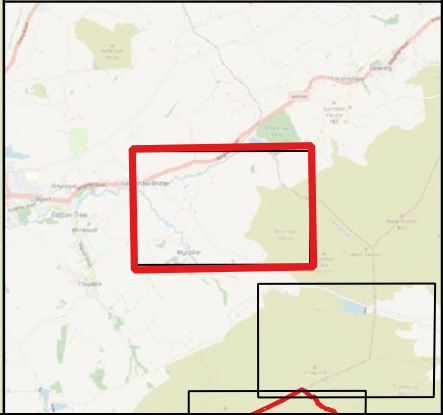
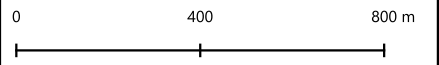

**GENERAL NOTES:**

1. This drawing is to be read in conjunction with all engineer's, architect's or other relevant drawings and specifications.
2. All dimensions and levels are subject to detailed design.
3. All works to be carried out in compliance with the requirements of the relevant statutory authorities and regulations.

Revision History

Rev	Date	Detail
01	19/03/2026	First Revision

Copyright of Logika Group. Figured dimensions shall be taken in preference to scaling. The contractor shall check all dimensions on site before commencing work.

Drawing Notes:

The site boundary is for indicative purposes only and requires confirmation on site.

**Project/Location**

Calderdale Energy Park

**Drawing title**

Construction Phase Infrastructure Layout

**Drawing status**

FOR INFORMATION

**Client**



**Consultant**



**Drawing numbers**

Figure 4-1-1

**Revision**

01

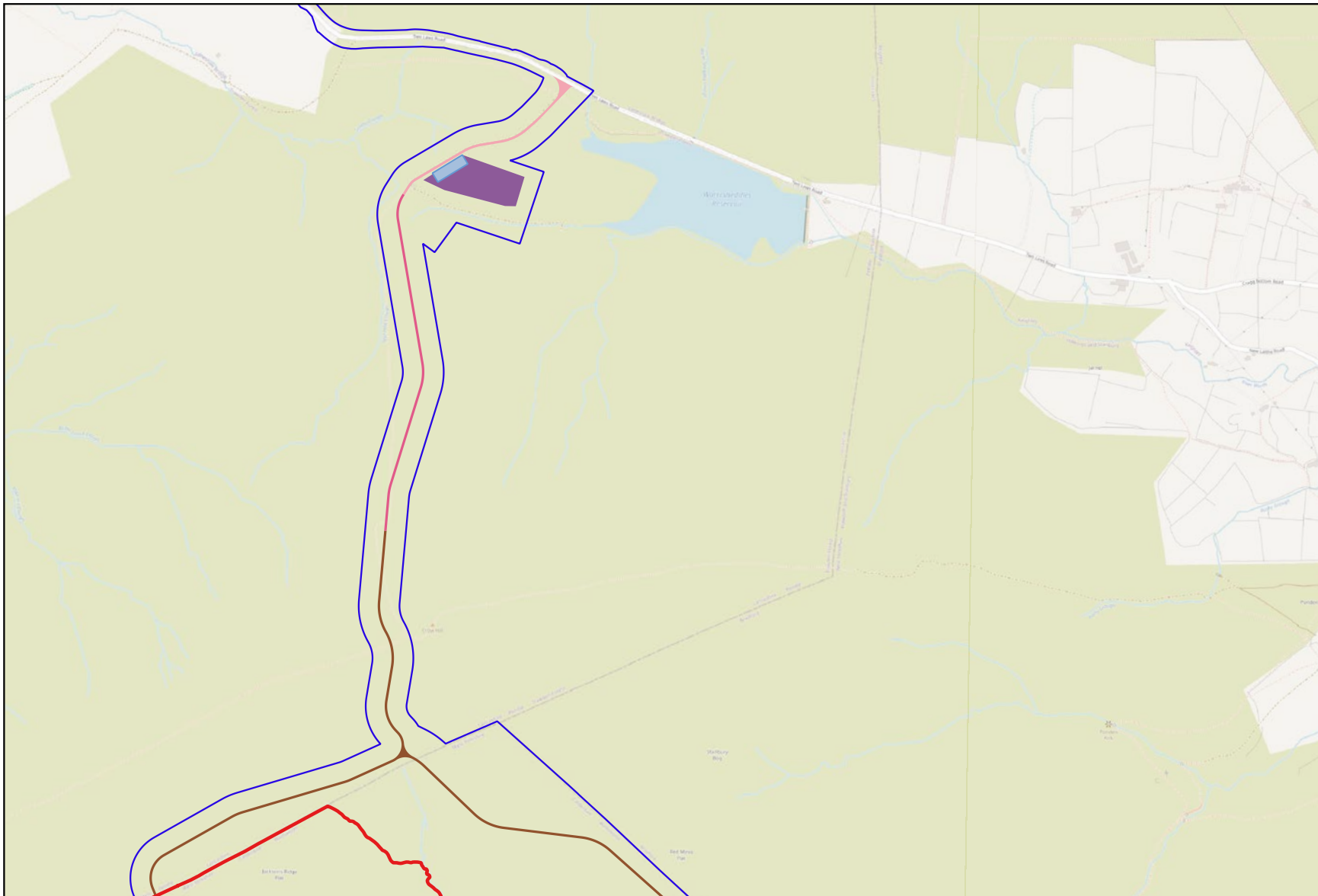

**Legend**

- PEIR Boundary
- Turbine Area
- Construction Compounds
- Borrow Pits
- Existing Tracks
- Floated Track
- Founded Track

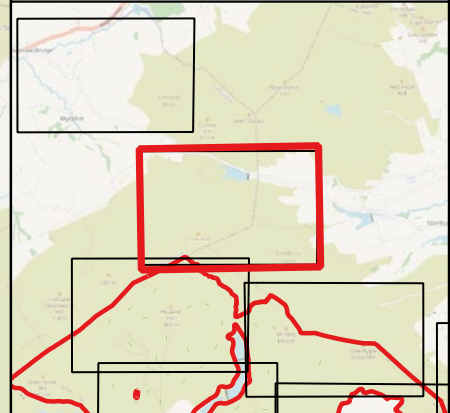
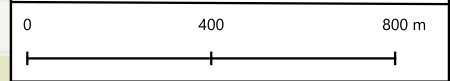

**GENERAL NOTES:**

1. This drawing is to be read in conjunction with all engineer's, architect's or other relevant drawings and specifications.
2. All dimensions and levels are subject to detailed design.
3. All works to be carried out in compliance with the requirements of the relevant statutory authorities and regulations.

**Revision History**

Rev	Date	Detail
01	19/03/2026	First Revision

Copyright of Logika Group. Figured dimensions shall be taken in preference to scaling. The contractor shall check all dimensions on site before commencing work.

**Drawing Notes:**

The site boundary is for indicative purposes only and requires confirmation on site.

**Project/Location**

Calderdale Energy Park

**Drawing title**

Construction Phase Infrastructure Layout

**Drawing status**

FOR INFORMATION

**Client**



**Consultant**



**Drawing numbers**

Figure 4-1-2

**Revision**

01

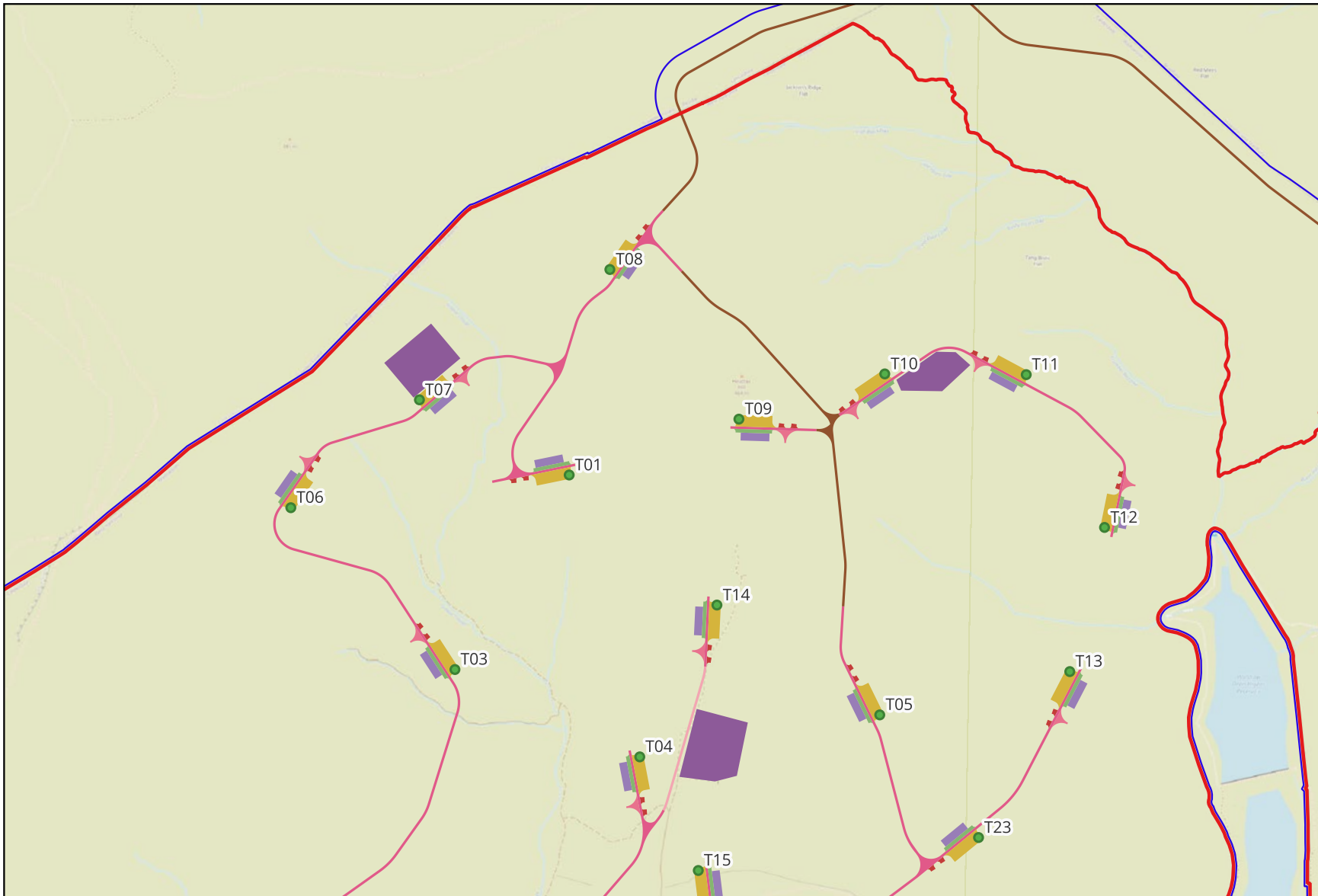

**Legend**

- PEIR Boundary
- Turbine Area
- Borrow Pits
- Crane Hardstanding
- Existing Tracks
- Floated Track
- Founded Track
- Working Areas
- Auxiliary Crane Pads
- Turning Heads
- Blade Storage Areas
- Wind Turbine Generator Locations

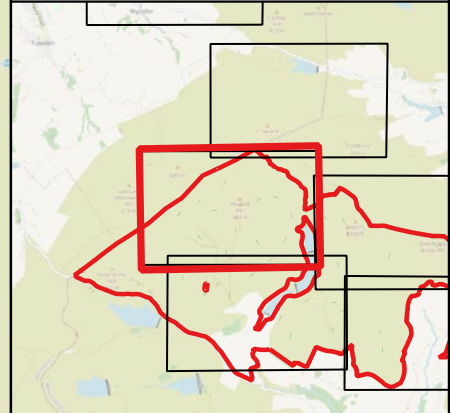
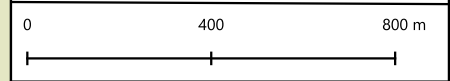

**GENERAL NOTES:**

1. This drawing is to be read in conjunction with all engineer's, architect's or other relevant drawings and specifications.
2. All dimensions and levels are subject to detailed design.
3. All works to be carried out in compliance with the requirements of the relevant statutory authorities and regulations.

**Drawing Notes:**

The site boundary is for indicative purposes only and requires confirmation on site.

**Revision History**

Rev	Date	Detail
01	19/03/2026	First Revision

Copyright of Logika Group. Figured dimensions shall be taken in preference to scaling. The contractor shall check all dimensions on site before commencing work.

**Project/Location**  
Calderdale Energy Park

---

**Drawing title**  
Construction Phase Infrastructure Layout

---

**Drawing status**  
FOR INFORMATION

**Client**

---

**Consultant**

---

<b>Drawing numbers</b>	<b>Revision</b>
Figure 4-1-3	01

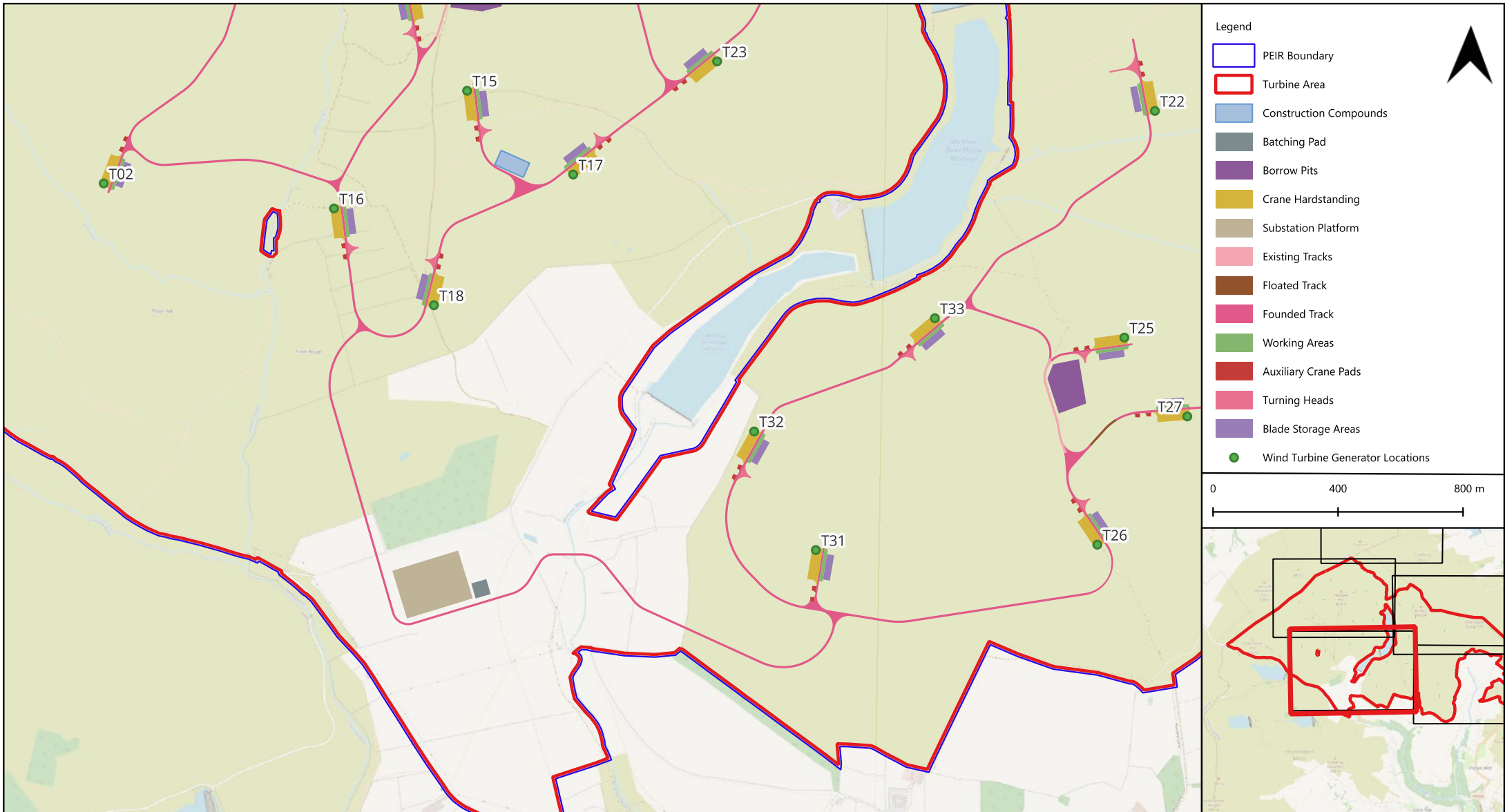

**GENERAL NOTES:**

1. This drawing is to be read in conjunction with all engineer's, architect's or other relevant drawings and specifications.
2. All dimensions and levels are subject to detailed design.
3. All works to be carried out in compliance with the requirements of the relevant statutory authorities and regulations.

Revision History		
Rev	Date	Detail
01	19/03/2026	First Revision

Copyright of Logika Group. Figured dimensions shall be taken in preference to scaling. The contractor shall check all dimensions on site before commencing work.

**Drawing Notes:**

The site boundary is for indicative purposes only and requires confirmation on site.

**Project/Location**

Calderdale Energy Park

**Drawing title**

Construction Phase Infrastructure Layout

**Drawing status**

FOR INFORMATION

**Client**



**Consultant**



**Drawing numbers**

Figure 4-1-4

**Revision**

01

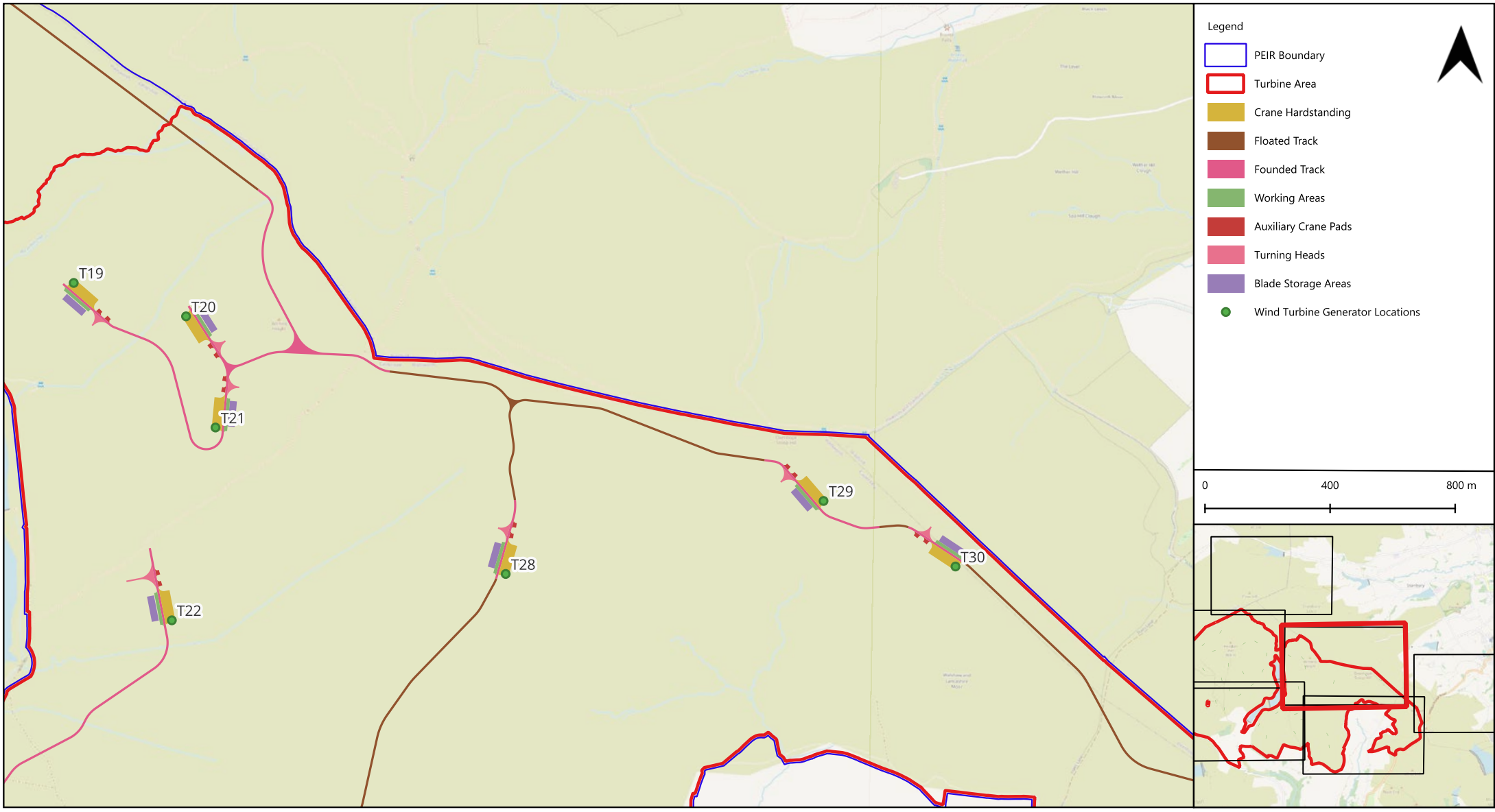

**GENERAL NOTES:**

1. This drawing is to be read in conjunction with all engineer's, architect's or other relevant drawings and specifications.
2. All dimensions and levels are subject to detailed design.
3. All works to be carried out in compliance with the requirements of the relevant statutory authorities and regulations.

Revision History		
Rev	Date	Detail
01	19/03/2026	First Revision

Copyright of Logika Group. Figured dimensions shall be taken in preference to scaling. The contractor shall check all dimensions on site before commencing work.

**Drawing Notes:**

The site boundary is for indicative purposes only and requires confirmation on site.

**Project/Location**

Calderdale Energy Park

**Drawing title**

Construction Phase Infrastructure Layout

**Drawing status**

FOR INFORMATION

**Client**



**Consultant**



**Drawing numbers**

Figure 4-1-5

**Revision**

01

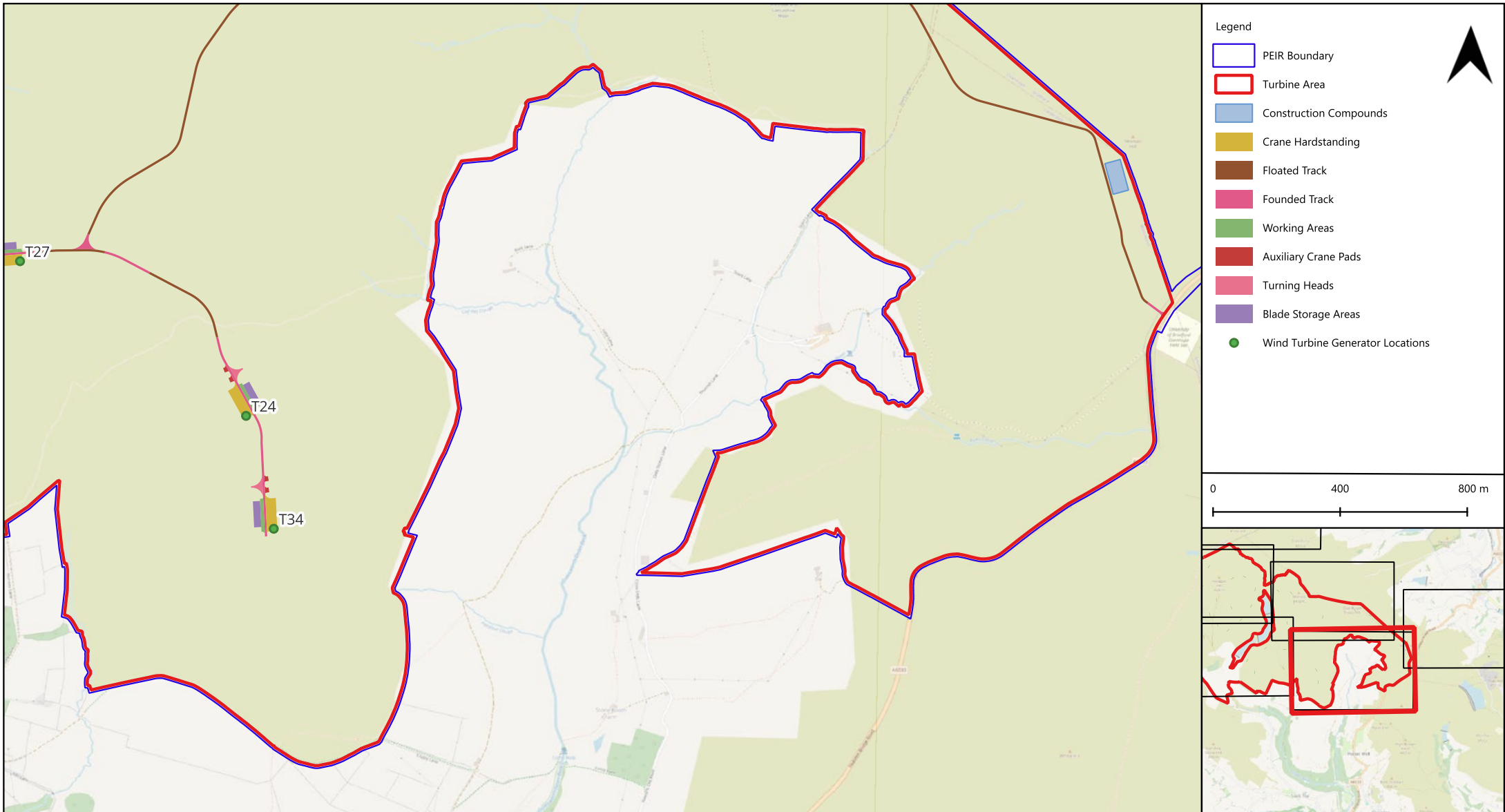

**Legend**

- PEIR Boundary
- Turbine Area
- Construction Compounds
- Crane Hardstanding
- Floated Track
- Founded Track
- Working Areas
- Auxiliary Crane Pads
- Turning Heads
- Blade Storage Areas
- Wind Turbine Generator Locations

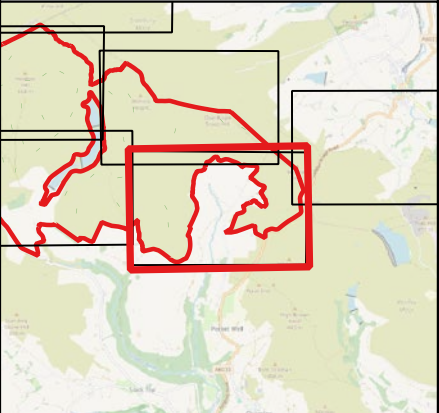
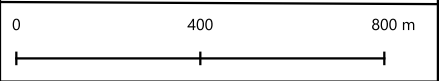

**GENERAL NOTES:**

1. This drawing is to be read in conjunction with all engineer's, architect's or other relevant drawings and specifications.
2. All dimensions and levels are subject to detailed design.
3. All works to be carried out in compliance with the requirements of the relevant statutory authorities and regulations.

**Revision History**

Rev	Date	Detail
01	19/03/2026	First Revision

Copyright of Logika Group. Figured dimensions shall be taken in preference to scaling. The contractor shall check all dimensions on site before commencing work.

**Drawing Notes:**

The site boundary is for indicative purposes only and requires confirmation on site.

**Project/Location**  
Calderdale Energy Park

**Drawing title**  
Construction Phase Infrastructure Layout

**Drawing status**  
FOR INFORMATION





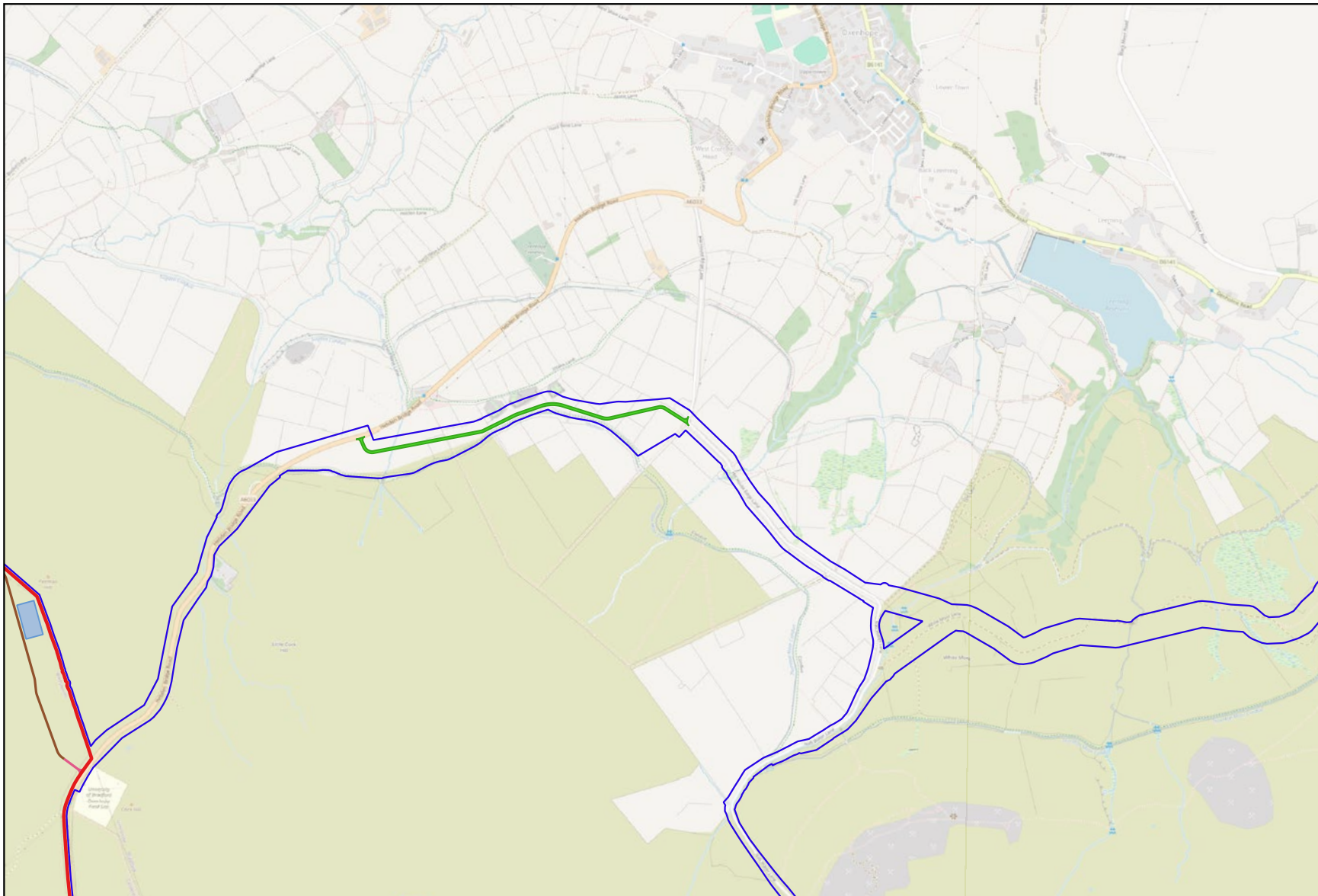

**Client**

**Consultant**

**Drawing numbers**      **Revision**  
Figure 4-1-6                      01



**Legend**

-  PEIR Boundary
-  Turbine Area
-  Construction Compounds
-  Floated Track
-  Founded Track
-  Eastern Access Route

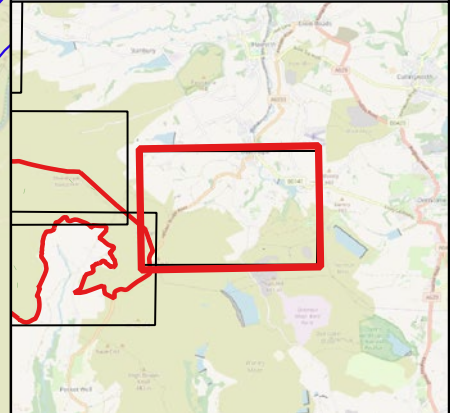
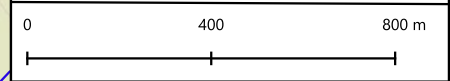
**GENERAL NOTES:**

1. This drawing is to be read in conjunction with all engineer's, architect's or other relevant drawings and specifications.
2. All dimensions and levels are subject to detailed design.
3. All works to be carried out in compliance with the requirements of the relevant statutory authorities and regulations.

**Drawing Notes:**

The site boundary is for indicative purposes only and requires confirmation on site.

**Revision History**

Rev	Date	Detail
01	19/03/2026	First Revision

Copyright of Logika Group. Figured dimensions shall be taken in preference to scaling. The contractor shall check all dimensions on site before commencing work.

**Project/Location**

Calderdale Energy Park

**Drawing title**

Construction Phase Infrastructure Layout

**Drawing status**

FOR INFORMATION

**Client**



**Consultant**



**Drawing numbers**

Figure 4-1-7

**Revision**

01