

- PEIR Boundary
 - Turbine Location
 - Turbine Location 5 km Radii
 - 45 km Study Area
 - 2 Viewpoint Location
- 1 - Pack Horse Inn
 - 2 - A6033 at Cock Hill
 - 3 - Top Withens
 - 4 - Lad Law, Boulsworth Hill.
 - 5 - Pennine Way/Pennine Bridleway
 - 6 - Pennine Bridleway
 - 7 - High Brown Knoll
 - 8 - Bronte Way, Haworth Moor
 - 9 - Hardcastle Crags
 - 10 - Oxenhope
 - 11 - Penistone Hill Country Park
 - 12 - Slack
 - 13 - Stanbury
 - 14 - The Atom
 - 15 - Pennine Way between Oldfield to Cowling
 - 16 - Fairfield, Hebden Bridge
 - 17 - Nr Erringden Grange
 - 18 - Bride Stones Moor
 - 19 - Colne
 - 20 - Blackwood Common
 - 21 - Stoodley Pike
 - 22 - Burnley
 - 23 - Singing Ringing Tree
 - 24 - Barrowford
 - 25 - Riddlesden
 - 26 - Crow Nest, Bingley
 - 27 - Western edge of Baildon
 - 28 - Pendle Hill

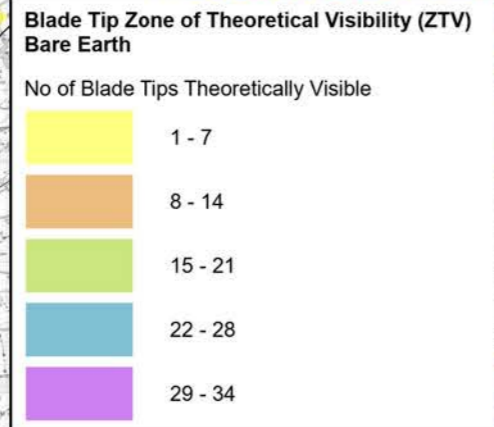

GENERAL NOTES:

1. This drawing is to be read in conjunction with all engineer's, architect's or other relevant drawings and specifications.
2. All dimensions and levels are subject to detailed design.
3. All works to be carried out in compliance with the requirements of the relevant statutory authorities and regulations

Drawing Notes:

The site boundary is for indicative purposes only and requires confirmation on site.

Revision History

Rev	Date	By	Detail
01	16/02/2026	RH	First Issue

Copyright of Logika Group. Figured dimensions shall be taken in preference to scaling. The contractor shall check all dimensions on site before commencing work.

© Crown copyright [and database rights] (2026) AC0000808122 OS OpenData.

This Zone of Theoretical Visibility (ZTV) has been generated using ESRI ArcGIS Spatial Analyst extension using the assumptions detailed in the infobox below. The digital terrain model (DTM) used is: OS Terrain 5 dataset (+/-2 m) up to 20km from turbine locations, OS Terrain 50 dataset (+/-10 m) outwith this.

The ZTV view height of 2 m above ground level is recommended by "Visual Representation of Windfarms" NatureScot February 2017 - Version 2.2.

The ZTV is generated from a bare earth terrain and does not account for the screening effect of features within the landscape such as settlements and woodland. The ZTV shows potential theoretical visibility only and is for informing 'on the ground' visual assessment.

Blade tip:	200m - 150m	Observer height:	2m
DTM:	OS T5 DTM	Surface features:	Not Included
DTM resolution:	5m	Earth curvature:	Included

Project/Location

Calderdale Energy Park

Drawing title

Blade Tip Zone of Theoretical Visibility Detail

Drawing status

PEIR

Date	Drawn	Checked
16/02/2026	RH	SM

Client

Consultant

Drawing number	Revision
Figure 12-5-2a	01

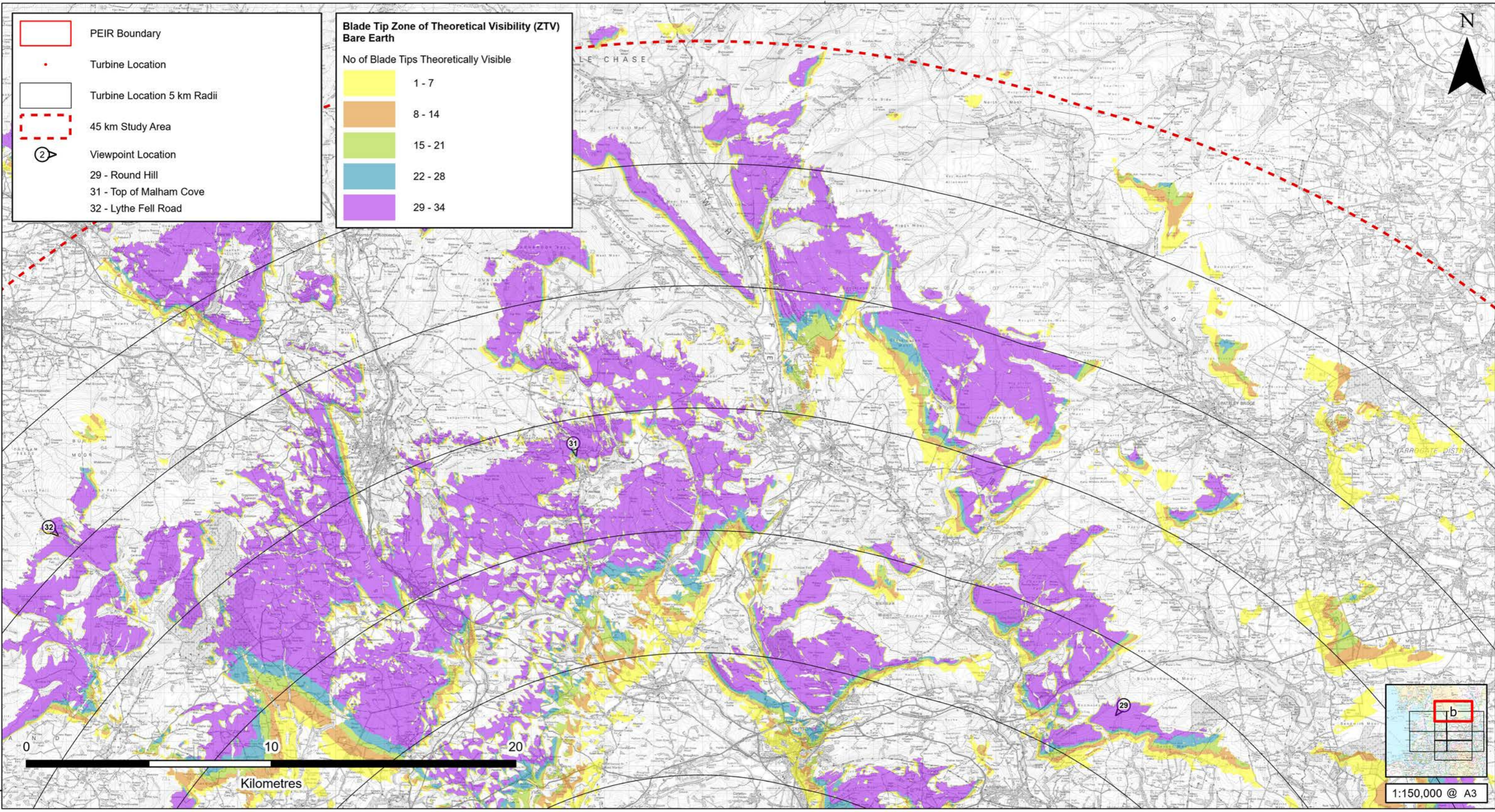

Blade Tip Zone of Theoretical Visibility (ZTV) Bare Earth

No of Blade Tips Theoretically Visible

- 1 - 7
- 8 - 14
- 15 - 21
- 22 - 28
- 29 - 34

- PEIR Boundary
- Turbine Location
- Turbine Location 5 km Radii
- 45 km Study Area
- 2 Viewpoint Location
- 29 - Round Hill
- 31 - Top of Malham Cove
- 32 - Lythe Fell Road

GENERAL NOTES:

- This drawing is to be read in conjunction with all engineer's, architect's or other relevant drawings and specifications.
- All dimensions and levels are subject to detailed design.
- All works to be carried out in compliance with the requirements of the relevant statutory authorities and regulations

Drawing Notes:

The site boundary is for indicative purposes only and requires confirmation on site.

Revision History

Rev	Date	By	Detail
01	16/02/2026	RH	First Issue

Copyright of Logika Group. Figured dimensions shall be taken in preference to scaling. The contractor shall check all dimensions on site before commencing work.

© Crown copyright [and database rights] (2026) AC0000808122 OS OpenData.

This Zone of Theoretical Visibility (ZTV) has been generated using ESRI ArcGIS Spatial Analyst extension using the assumptions detailed in the infobox below. The digital terrain model (DTM) used is: OS Terrain 5 dataset (+/-2 m) up to 20km from turbine locations, OS Terrain 50 dataset (+/-10 m) outwith this.

The ZTV view height of 2 m above ground level is recommended by "Visual Representation of Windfarms" NatureScot February 2017 - Version 2.2.

The ZTV is generated from a bare earth terrain and does not account for the screening effect of features within the landscape such as settlements and woodland. The ZTV shows potential theoretical visibility only and is for informing 'on the ground' visual assessment.

Blade tip:	200m - 150m	Observer height:	2m
DTM:	OS T5 DTM	Surface features:	Not Included
DTM resolution:	5m	Earth curvature:	Included

Project/Location
Calderdale Energy Park

Drawing title
Blade Tip Zone of Theoretical Visibility Detail

Drawing status
PEIR

Date	Drawn	Checked
16/02/2026	RH	SM

Client

Consultant

Drawing number	Revision
Figure 12-5-2b	01

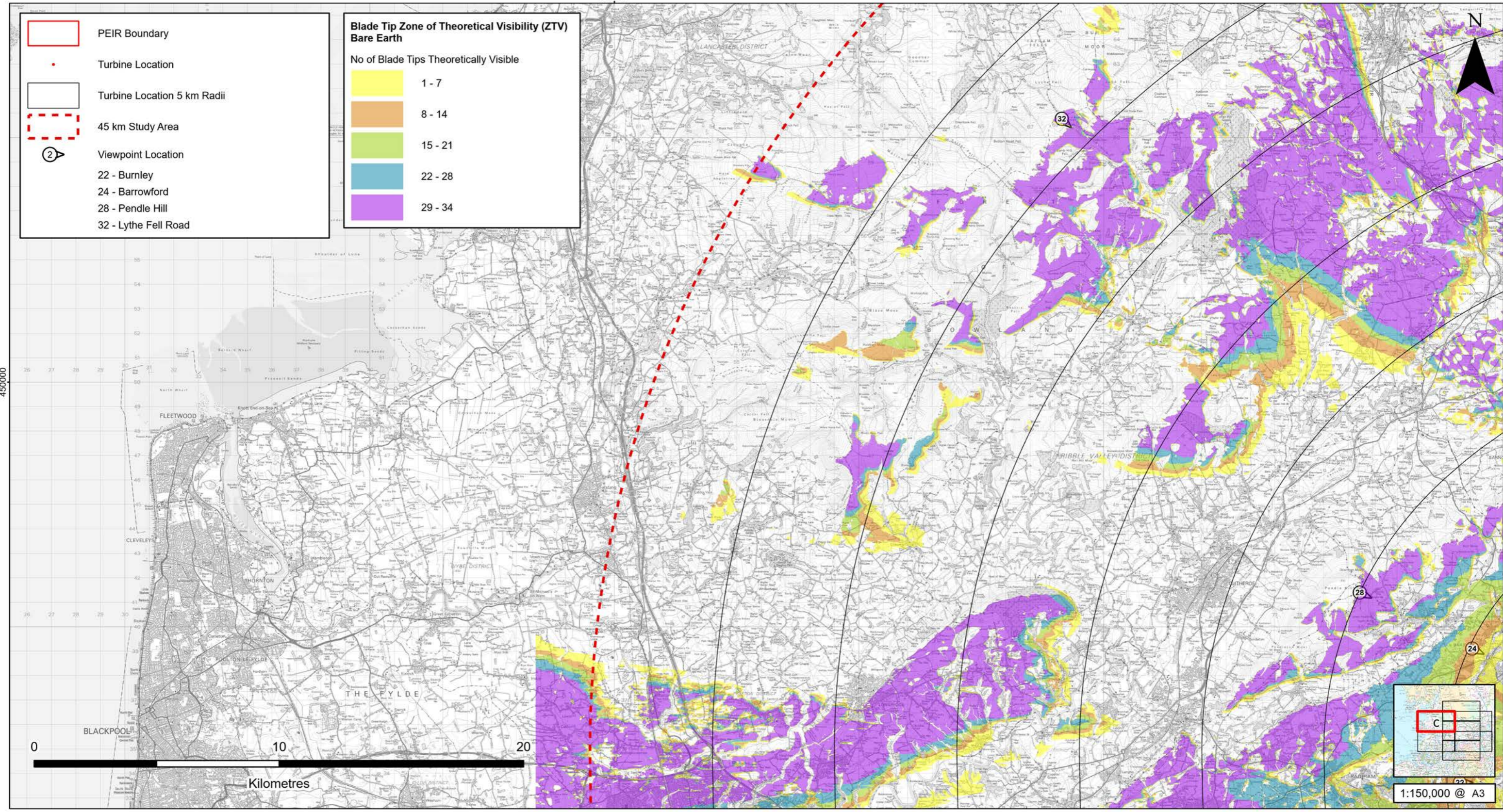

PEIR Boundary

Turbine Location

Turbine Location 5 km Radii

45 km Study Area

Viewpoint Location

22 - Burnley

24 - Barrowford

28 - Pendle Hill

32 - Lythe Fell Road

Blade Tip Zone of Theoretical Visibility (ZTV) Bare Earth

No of Blade Tips Theoretically Visible

Yellow	1 - 7
Orange	8 - 14
Green	15 - 21
Blue	22 - 28
Purple	29 - 34

450000

0 10 20

Kilometres

1:150,000 @ A3

- GENERAL NOTES:**
- This drawing is to be read in conjunction with all engineer's, architect's or other relevant drawings and specifications.
 - All dimensions and levels are subject to detailed design.
 - All works to be carried out in compliance with the requirements of the relevant statutory authorities and regulations

Drawing Notes:

The site boundary is for indicative purposes only and requires confirmation on site.

Revision History

Rev	Date	By	Detail
01	16/02/2026	RH	First Issue

Copyright of Logika Group. Figured dimensions shall be taken in preference to scaling. The contractor shall check all dimensions on site before commencing work.

© Crown copyright [and database rights] (2026) AC0000808122 OS OpenData.

This Zone of Theoretical Visibility (ZTV) has been generated using ESRI ArcGIS Spatial Analyst extension using the assumptions detailed in the infobox below. The digital terrain model (DTM) used is: OS Terrain 5 dataset (+/-2 m) up to 20km from turbine locations, OS Terrain 50 dataset (+/-10 m) outwith this.

The ZTV view height of 2 m above ground level is recommended by "Visual Representation of Windfarms" NatureScot February 2017 - Version 2.2.

The ZTV is generated from a bare earth terrain and does not account for the screening effect of features within the landscape such as settlements and woodland. The ZTV shows potential theoretical visibility only and is for informing 'on the ground' visual assessment.

Blade tip:	200m - 150m	Observer height:	2m
DTM:	OS T5 DTM	Surface features:	Not Included
DTM resolution:	5m	Earth curvature:	Included

Project/Location

Calderdale Energy Park

Drawing title

Blade Tip Zone of Theoretical Visibility Detail

Drawing status

PEIR

Date	Drawn	Checked
16/02/2026	RH	SM

Client

Consultant

Drawing number	Revision
Figure 12-5-2c	01

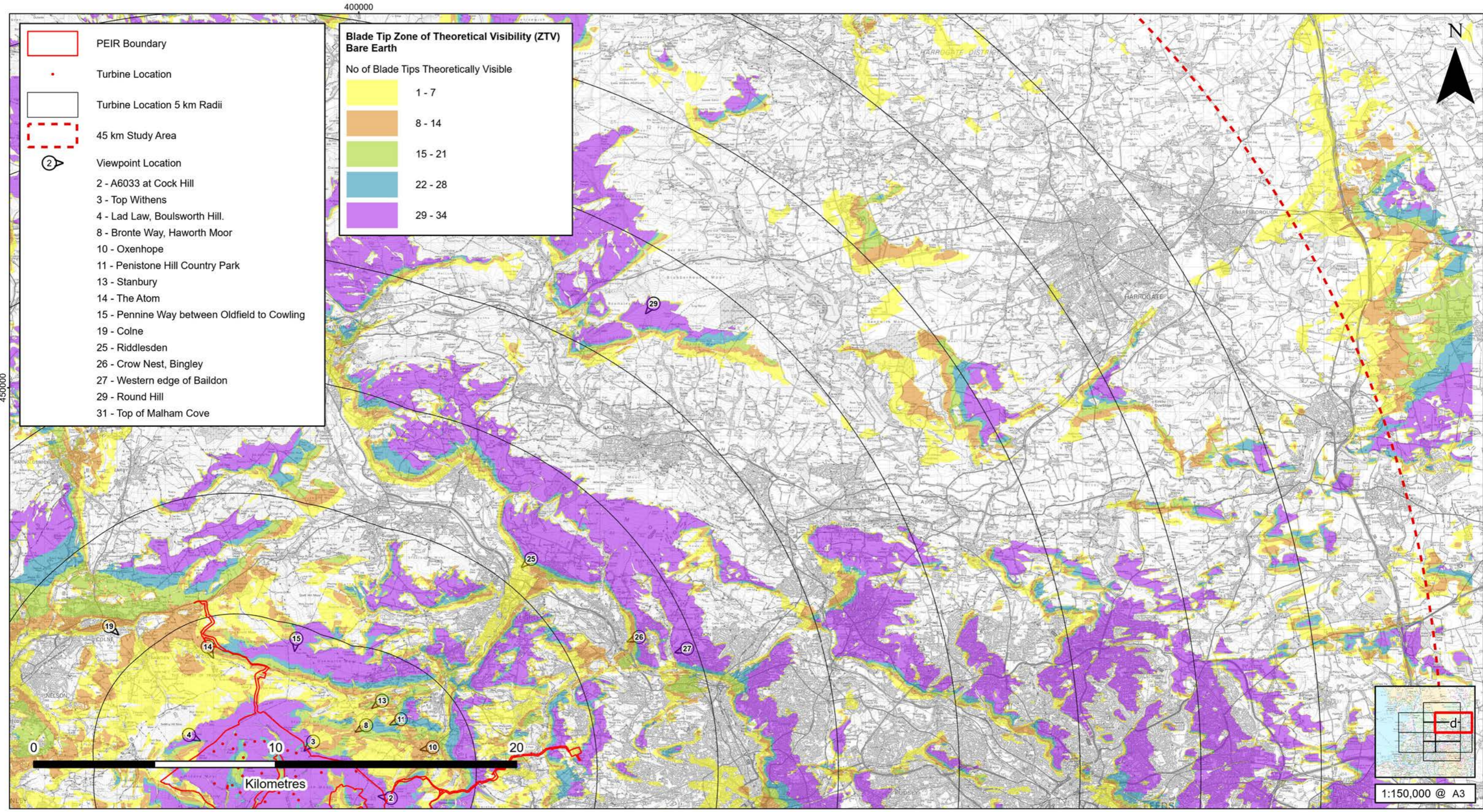

GENERAL NOTES:

1. This drawing is to be read in conjunction with all engineer's, architect's or other relevant drawings and specifications.
2. All dimensions and levels are subject to detailed design.
3. All works to be carried out in compliance with the requirements of the relevant statutory authorities and regulations

Drawing Notes:

The site boundary is for indicative purposes only and requires confirmation on site.

Revision History

Rev	Date	By	Detail
01	16/02/2026	RH	First Issue

Copyright of Logika Group. Figured dimensions shall be taken in preference to scaling. The contractor shall check all dimensions on site before commencing work.

© Crown copyright [and database rights] (2026) AC0000808122 OS OpenData.

This Zone of Theoretical Visibility (ZTV) has been generated using ESRI ArcGIS Spatial Analyst extension using the assumptions detailed in the infobox below. The digital terrain model (DTM) used is: OS Terrain 5 dataset (+/-2 m) up to 20km from turbine locations, OS Terrain 50 dataset (+/-10 m) outwith this.

The ZTV view height of 2 m above ground level is recommended by "Visual Representation of Windfarms" NatureScot February 2017 - Version 2.2.

The ZTV is generated from a bare earth terrain and does not account for the screening effect of features within the landscape such as settlements and woodland. The ZTV shows potential theoretical visibility only and is for informing 'on the ground' visual assessment.

Blade tip:	200m - 150m	Observer height:	2m
DTM:	OS T5 DTM	Surface features:	Not Included
DTM resolution:	5m	Earth curvature:	Included

Project/Location

Calderdale Energy Park

Drawing title

Blade Tip Zone of Theoretical Visibility Detail

Drawing status

PEIR

Date	Drawn	Checked
16/02/2026	RH	SM

Client



Consultant



Drawing number

Figure 12-5-2d

Revision

01

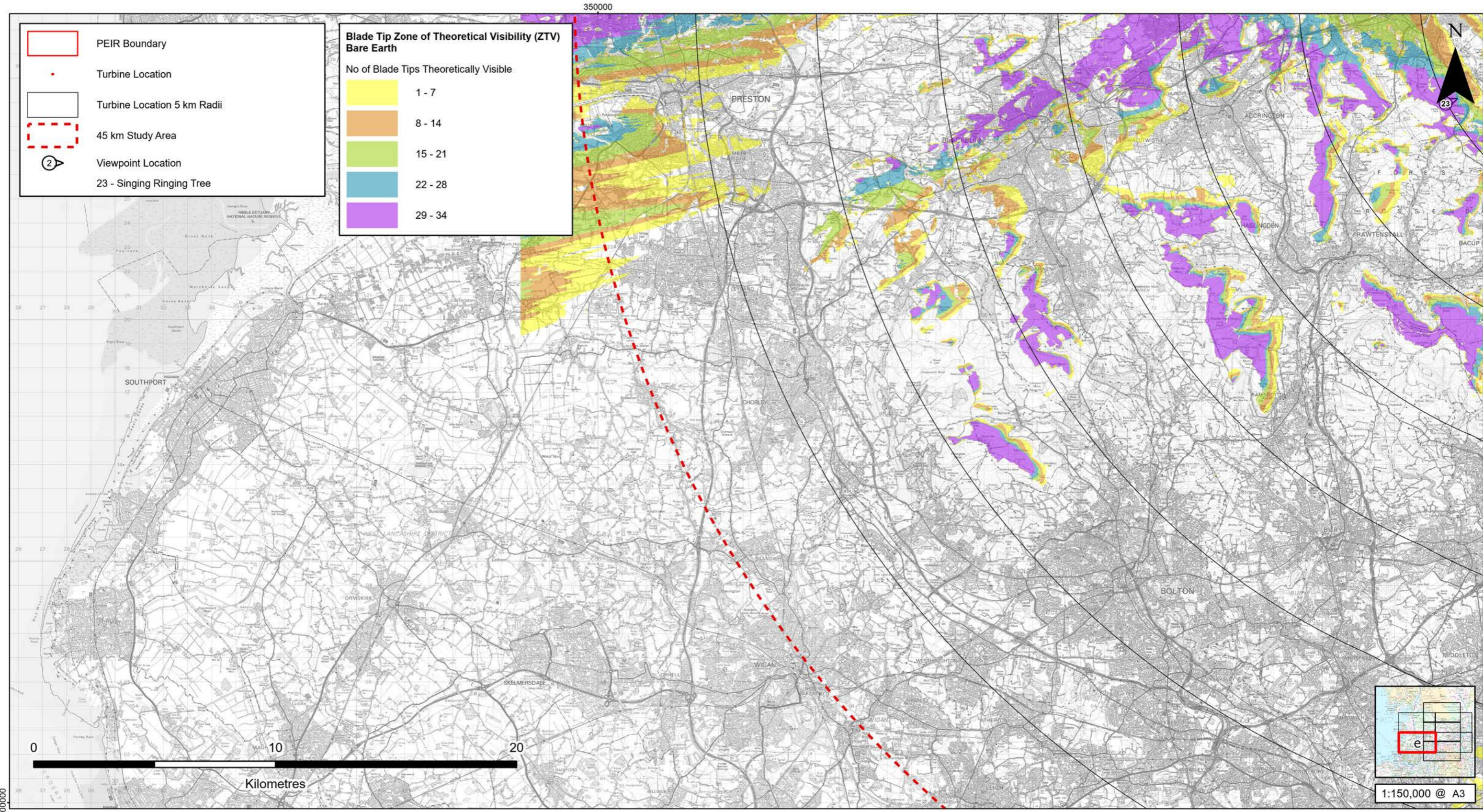

GENERAL NOTES:

1. This drawing is to be read in conjunction with all engineer's, architect's or other relevant drawings and specifications.
2. All dimensions and levels are subject to detailed design.
3. All works to be carried out in compliance with the requirements of the relevant statutory authorities and regulations

Drawing Notes:

The site boundary is for indicative purposes only and requires confirmation on site.

Revision History

Rev	Date	By	Detail
01	16/02/2026	RH	First Issue

Copyright of Logika Group. Figured dimensions shall be taken in preference to scaling. The contractor shall check all dimensions on site before commencing work.

© Crown copyright [and database rights] (2026) AC0000808122 OS OpenData.

This Zone of Theoretical Visibility (ZTV) has been generated using ESRI ArcGIS Spatial Analyst extension using the assumptions detailed in the infobox below. The digital terrain model (DTM) used is: OS Terrain 5 dataset (+/-2 m) up to 20km from turbine locations, OS Terrain 50 dataset (+/-10 m) outwith this.

The ZTV view height of 2 m above ground level is recommended by "Visual Representation of Windfarms" NatureScot February 2017 - Version 2.2.

The ZTV is generated from a bare earth terrain and does not account for the screening effect of features within the landscape such as settlements and woodland. The ZTV shows potential theoretical visibility only and is for informing 'on the ground' visual assessment.

Blade tip:	200m - 150m	Observer height:	2m
DTM:	OS T5 DTM	Surface features:	Not Included
DTM resolution:	5m	Earth curvature:	Included

Project/Location
Calderdale Energy Park

Drawing title
Blade Tip Zone of Theoretical Visibility Detail

Drawing status
PEIR

Date	Drawn	Checked
16/02/2026	RH	SM

Client

Consultant

Drawing number	Revision
Figure 12-5-2e	01

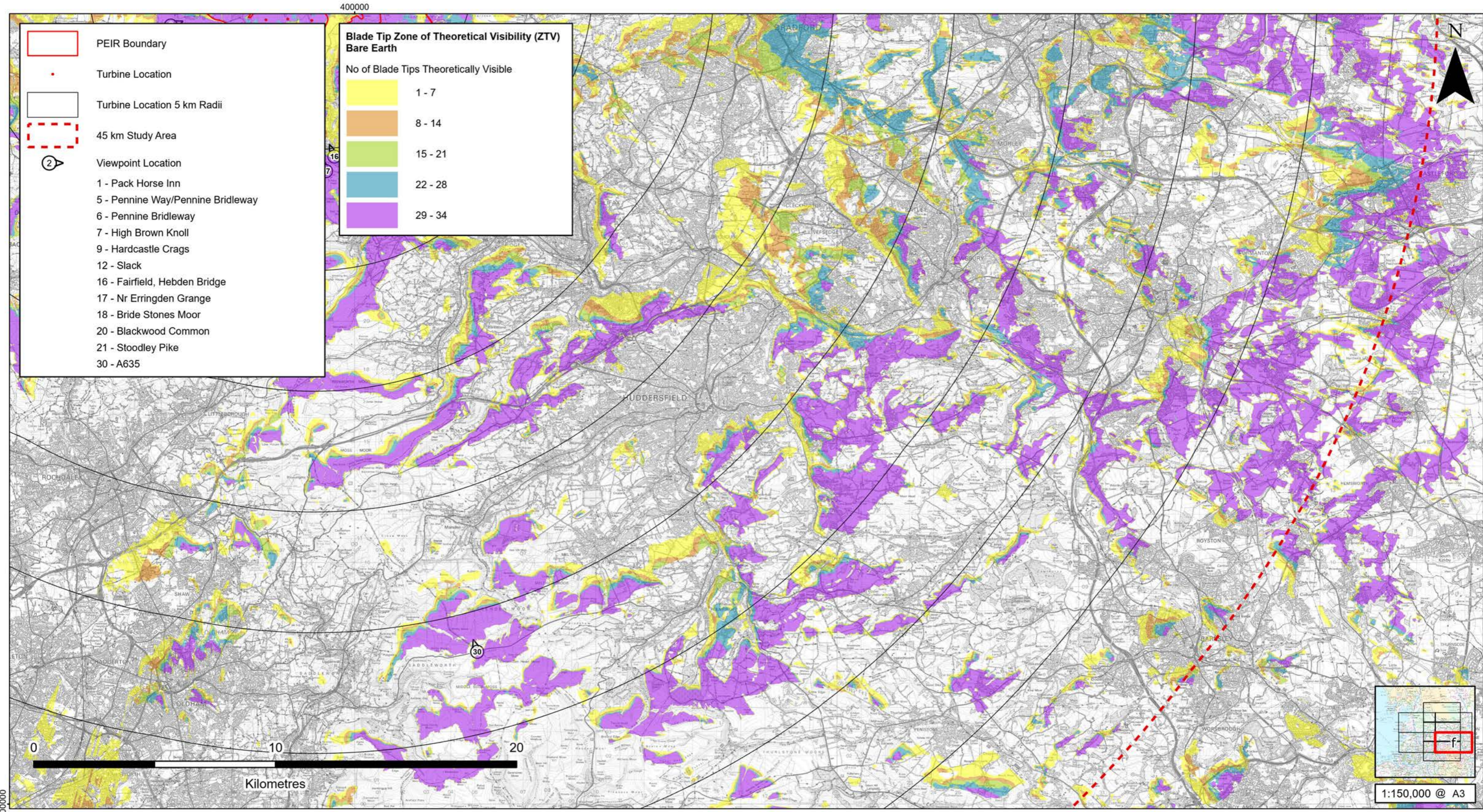

GENERAL NOTES:

1. This drawing is to be read in conjunction with all engineer's, architect's or other relevant drawings and specifications.
2. All dimensions and levels are subject to detailed design.
3. All works to be carried out in compliance with the requirements of the relevant statutory authorities and regulations

Drawing Notes:

The site boundary is for indicative purposes only and requires confirmation on site.

Revision History

Rev	Date	By	Detail
01	16/02/2026	RH	First Issue

Copyright of Logika Group. Figured dimensions shall be taken in preference to scaling. The contractor shall check all dimensions on site before commencing work.

© Crown copyright [and database rights] (2026) AC0000808122 OS OpenData.

This Zone of Theoretical Visibility (ZTV) has been generated using ESRI ArcGIS Spatial Analyst extension using the assumptions detailed in the infobox below. The digital terrain model (DTM) used is: OS Terrain 5 dataset (+/-2 m) up to 20km from turbine locations, OS Terrain 50 dataset (+/-10 m) outwith this.

The ZTV view height of 2 m above ground level is recommended by "Visual Representation of Windfarms" NatureScot February 2017 - Version 2.2.

The ZTV is generated from a bare earth terrain and does not account for the screening effect of features within the landscape such as settlements and woodland. The ZTV shows potential theoretical visibility only and is for informing 'on the ground' visual assessment.

Blade tip:	200m - 150m	Observer height:	2m
DTM:	OS T5 DTM	Surface features:	Not Included
DTM resolution:	5m	Earth curvature:	Included

Project/Location

Calderdale Energy Park

Drawing title

Blade Tip Zone of Theoretical Visibility Detail

Drawing status

PEIR

Date	Drawn	Checked
16/02/2026	RH	SM

Client

Consultant

Drawing number	Revision
Figure 12-5-2f	01

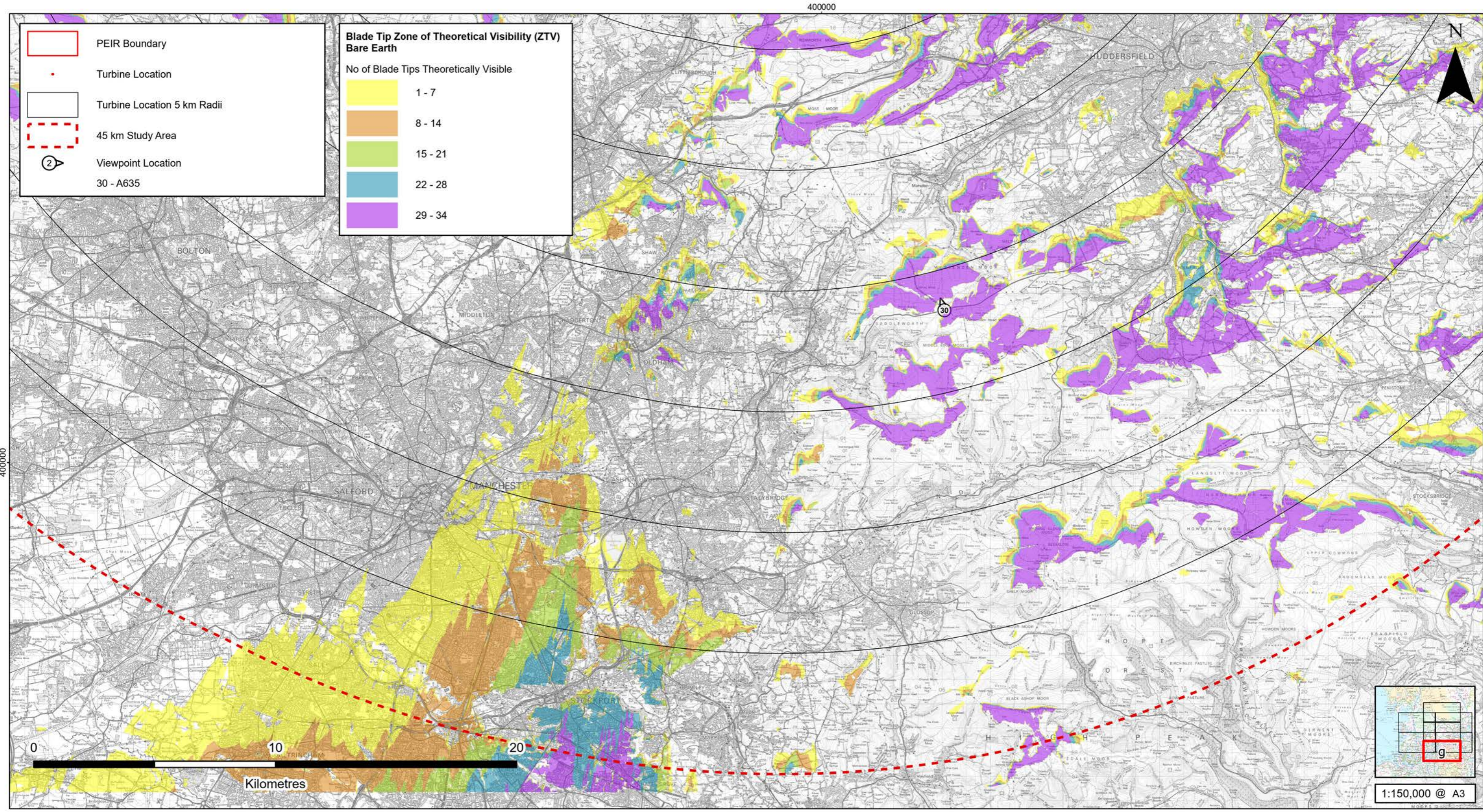

PEIR Boundary
• Turbine Location
 Turbine Location 5 km Radii
 45 km Study Area
2 Viewpoint Location
 30 - A635

Blade Tip Zone of Theoretical Visibility (ZTV) Bare Earth

No of Blade Tips Theoretically Visible

	1 - 7
	8 - 14
	15 - 21
	22 - 28
	29 - 34

GENERAL NOTES:

- This drawing is to be read in conjunction with all engineer's, architect's or other relevant drawings and specifications.
- All dimensions and levels are subject to detailed design.
- All works to be carried out in compliance with the requirements of the relevant statutory authorities and regulations

Drawing Notes:

The site boundary is for indicative purposes only and requires confirmation on site.

Revision History

Rev	Date	By	Detail
01	16/02/2026	RH	First Issue

Copyright of Logika Group. Figured dimensions shall be taken in preference to scaling. The contractor shall check all dimensions on site before commencing work.

© Crown copyright [and database rights] (2026) AC0000808122 OS OpenData.

This Zone of Theoretical Visibility (ZTV) has been generated using ESRI ArcGIS Spatial Analyst extension using the assumptions detailed in the infobox below. The digital terrain model (DTM) used is: OS Terrain 5 dataset (+/-2 m) up to 20km from turbine locations, OS Terrain 50 dataset (+/-10 m) outwith this.

The ZTV view height of 2 m above ground level is recommended by "Visual Representation of Windfarms" NatureScot February 2017 - Version 2.2.

The ZTV is generated from a bare earth terrain and does not account for the screening effect of features within the landscape such as settlements and woodland. The ZTV shows potential theoretical visibility only and is for informing 'on the ground' visual assessment.

Blade tip:	200m - 150m	Observer height:	2m
DTM:	OS T5 DTM	Surface features:	Not Included
DTM resolution:	5m	Earth curvature:	Included

Project/Location
Calderdale Energy Park

Drawing title
Blade Tip Zone of Theoretical Visibility Detail

Drawing status
PEIR

Date	Drawn	Checked
16/02/2026	RH	SM

Client

Consultant

Drawing number	Revision
Figure 12-5-2g	01