

- Legend:**
- Site boundary
  - Site contours
- Sensitive Nesting Areas**
- Short-eared owl 2022
  - Short-eared owl 2024
  - Short-eared owl 2025
  - Bird line
  - Bird point



00	17/02/2026	2487562	TG	RS	TW
Rev	Date	Project Code	Drn	Chk	App

**Calderdale Windfarm Ornithology**



TITLE: Figure 17a:  
 Sensitive Nesting Areas  
 Short-Eared Owl

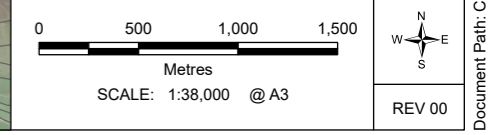

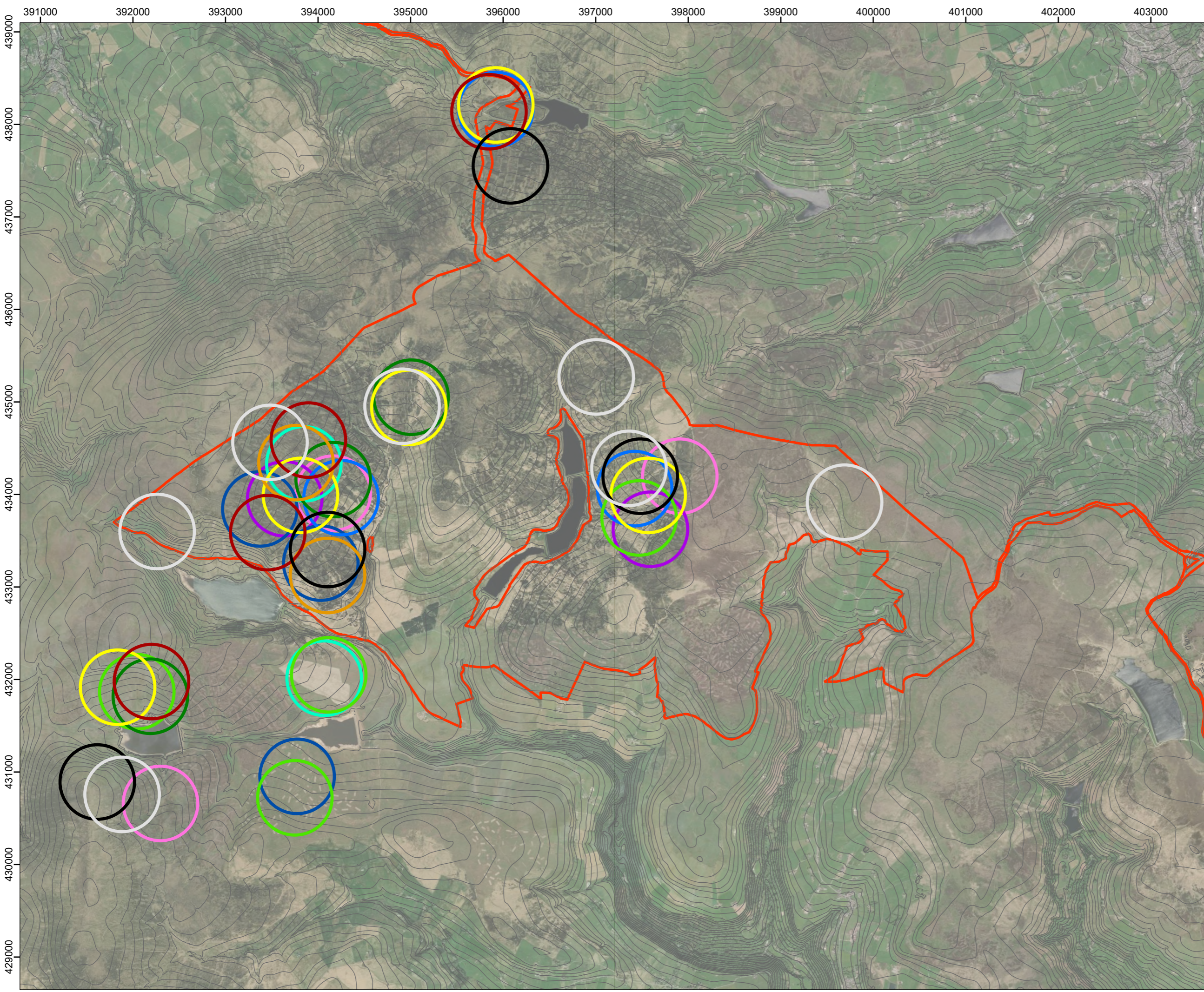

**Legend:**

- Site boundary
- Site contours

**BTO Nest Records - Short-eared Owl**

- 2012
- 2013
- 2014
- 2015
- 2016
- 2017
- 2018
- 2019
- 2020
- 2021
- 2022
- 2023



00	17/02/2026	2487562	TG	RS	TW
Rev	Date	Project Code	Drm	Chk	App

**Calderdale Windfarm Ornithology**



**RSK**  
**biocensus**  
EXPERTS IN ECOLOGY

TITLE: Figure 17b:  
BTO Nest Records  
Short-Eared Owl



SCALE: 1:38,000 @ A3



REV 00